

CFOC – Protecting Ramsar sites and values under Sustainable Environment
Reporting period 3 : July to Dec 2014
Mooning Project

The Paroo River flows directly from Mooning directly into Currawinya National Park. The Mooning project consists of installing replacement water points as well as the construction of a new fence. Once these new water points are installed they are going to construct a hinge joint fence which will enable them to control the total grazing pressure of both domestic stock and feral animals. The first stage of this project is due to be completed by the 1st of June 2015, which is the installation of the replacement water points.

The water points and the installation of the pipeline is currently underway. The pipeline has been marked out and cleared and all materials are on site and waiting installation.

Photo 1: Cleared pipeline on Mooning



Photo 2 and 3: Materials on site and waiting installation.





The heavy machinery needed to install the polypipe is also on site, however due to the rainfall through December the conditions have been unsuitable. The project is due to be completed by the 1st of June 2015 and the project is on schedule.

Below: A map showing the location of the new fence line and where the new water infrastructure is being installed.

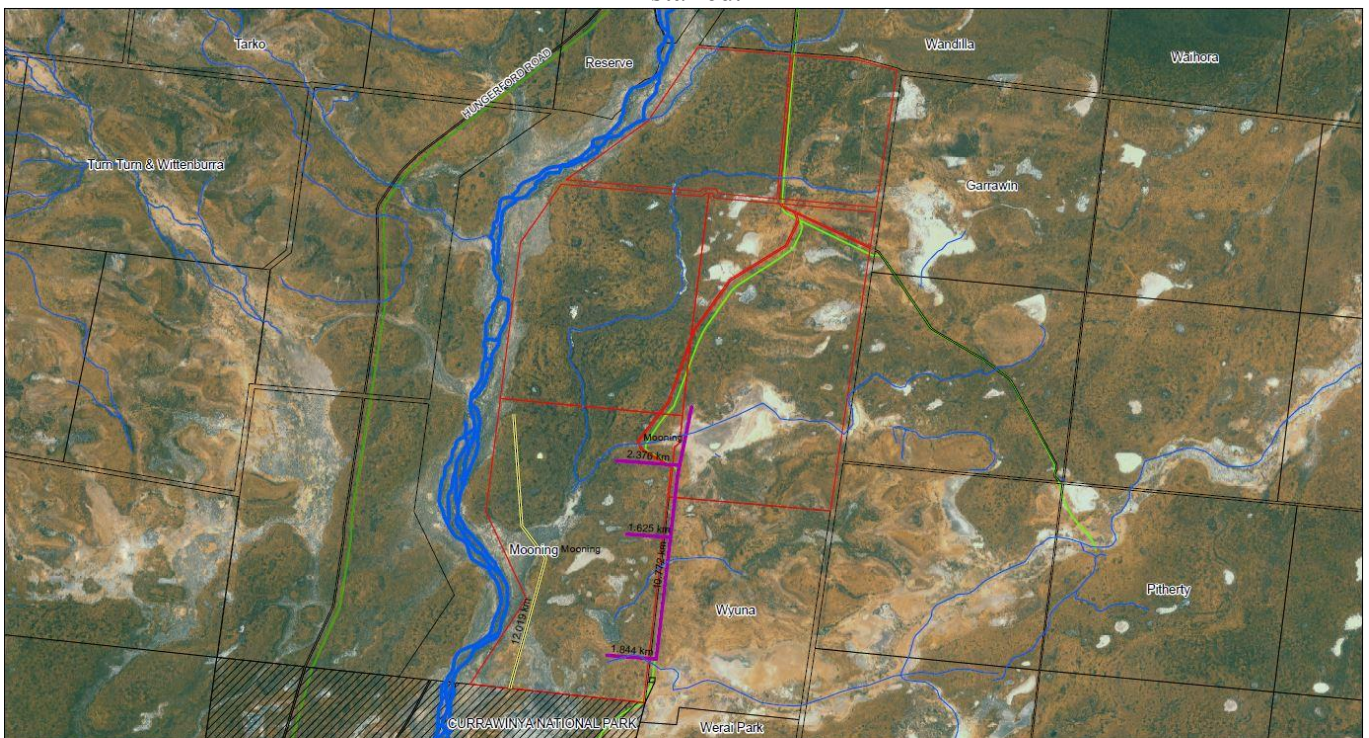

MOONING

Prepared By: Jed Sommerfield
Projection: GDA 1994 MGA Zone 55
South West NRM, 66 Galatea St
Charleville, QLD, 4470
Date: 9/01/2015

Document Path: G:\NRM Property Mapping\Mooning\Mooning RAMSAR Project Map.mxd



1 cm = 1.4 km



Copyright:
1. © Copyright - South West NRM Ltd 2011
In Consideration of South West NRM Ltd permitting use of the Licensed Data, I acknowledge and agree South West Nrm Ltd gives no warranty in relation to the data (including accuracy, reliability, completeness or suitability) and accepts no liability (including without limitation, liability in negligence) for any loss, damage or costs (including consequential damage) relating to any use of data.
2. Based on Cadastral Data provided with the permission of the Department of Environment and Resource Management, current as of 2011.
This map is not to be sold or re-made as part of a commercial product. The Property boundaries shown on this plan are APPROXIMATE ONLY. They are NOT an accurate representation of the legal boundaries.

A map the overall project at Mooning.