

CFOC – Mulga Graze investment under Sustainable Ag
Reporting period 3 : July to Dec 2014

ARDGOUR PROJECT

The Boocenbury Swamp Project that Jake and Di Brand are completing is progressing well. They have completed the installation of the alternative water points. This part of the project was completed first to reduce the impact that the feral animals were having on the environment and to allow the domestic stock an alternative water point so that the bore drain could be turned off. This has been completed and they have noticed a significant reduction in the number of feral pigs which they see on the in the region. The property owners also have a feral pig trap installed near the bore drain and in September they trapped 6 in September and 10 in October and since they turned the bore drain off in early November and they have trapped 4 in November and 8 in December.

Photo 1 : Deep ripped channel for pipe



Photo 2: Stock at New trough



This property hasn't received the rainfall that other regions have and are still feeding their livestock supplement, the machinery needed to clear the fence line is also being used to feed stock and is not available at the moment. They are however planning on moving some cattle so that the machinery is free to clear the fence line and the project is able to continue and be completed on time.

Photo 3; fencing materials in the field at Ardgour





Below; Geo map of Ardgour with fencing project infrastructure defined

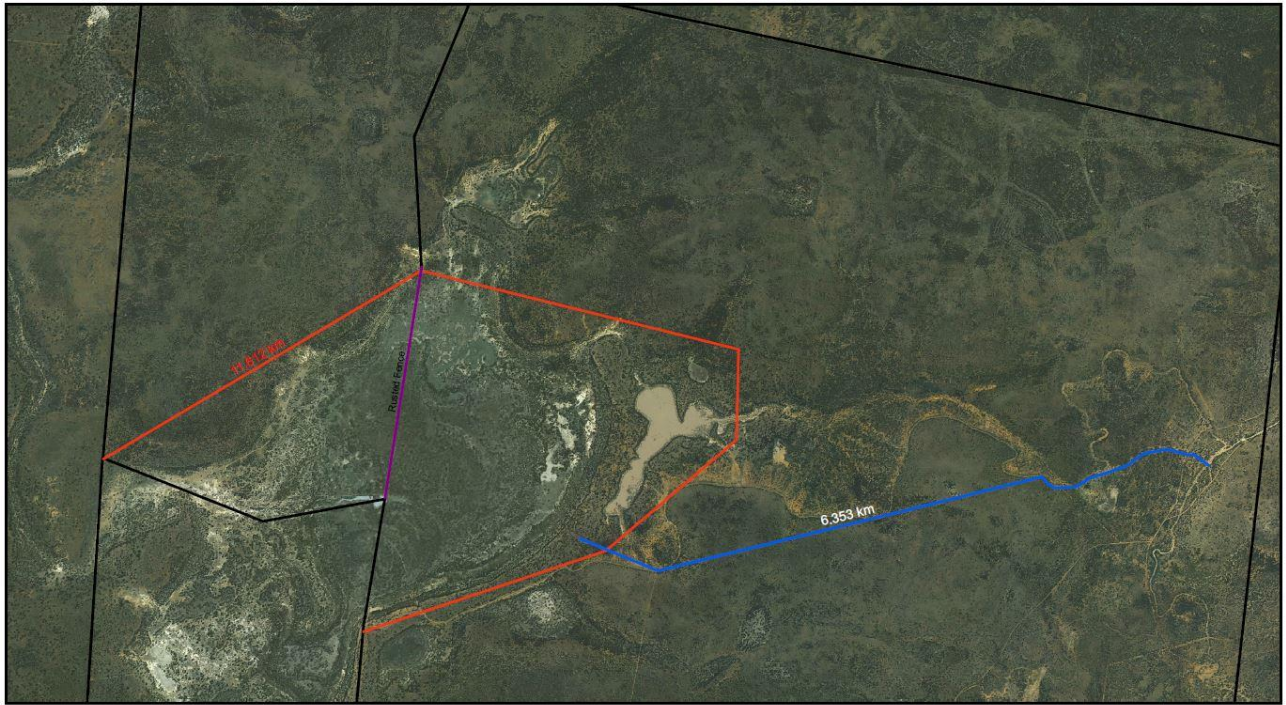

Mulga Graze

Ardgour

| Legend | |
|--------|---------------------|
| | Rusted Fence |
| | Proposed Pipeline B |
| | New Fence |
| | Ardgour Fencelines |

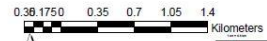

Prepared By: Tom Judge
Projection: GDA 1994 MGA Zone 55
South West NRM, 66 Colvina St
Charleville, QLD, 4470



Copyright © South West NRM Ltd 2011
In consideration of South West NRM Ltd granting use of the licensed data, technology and other South West NRM Ltd information to the user, the user agrees to indemnify, defend and hold South West NRM Ltd harmless from and against all liability (including consequential damage) arising in any way from the use of the data. This map is not to be used or treated as part of a commercial product. The Property boundaries shown on this map are APPROXIMATE ONLY. They are NOT an accurate representation of the legal boundaries.

Document Path: \\SWNRM-BC2\NRM Property Mapping\Ardgour\Ardgour Property Infrastructure Map B.mxd